

LOT B ON PS905370V
 C/T: VOL.12391 FOL.120
 SITE AREA: 6.285HA

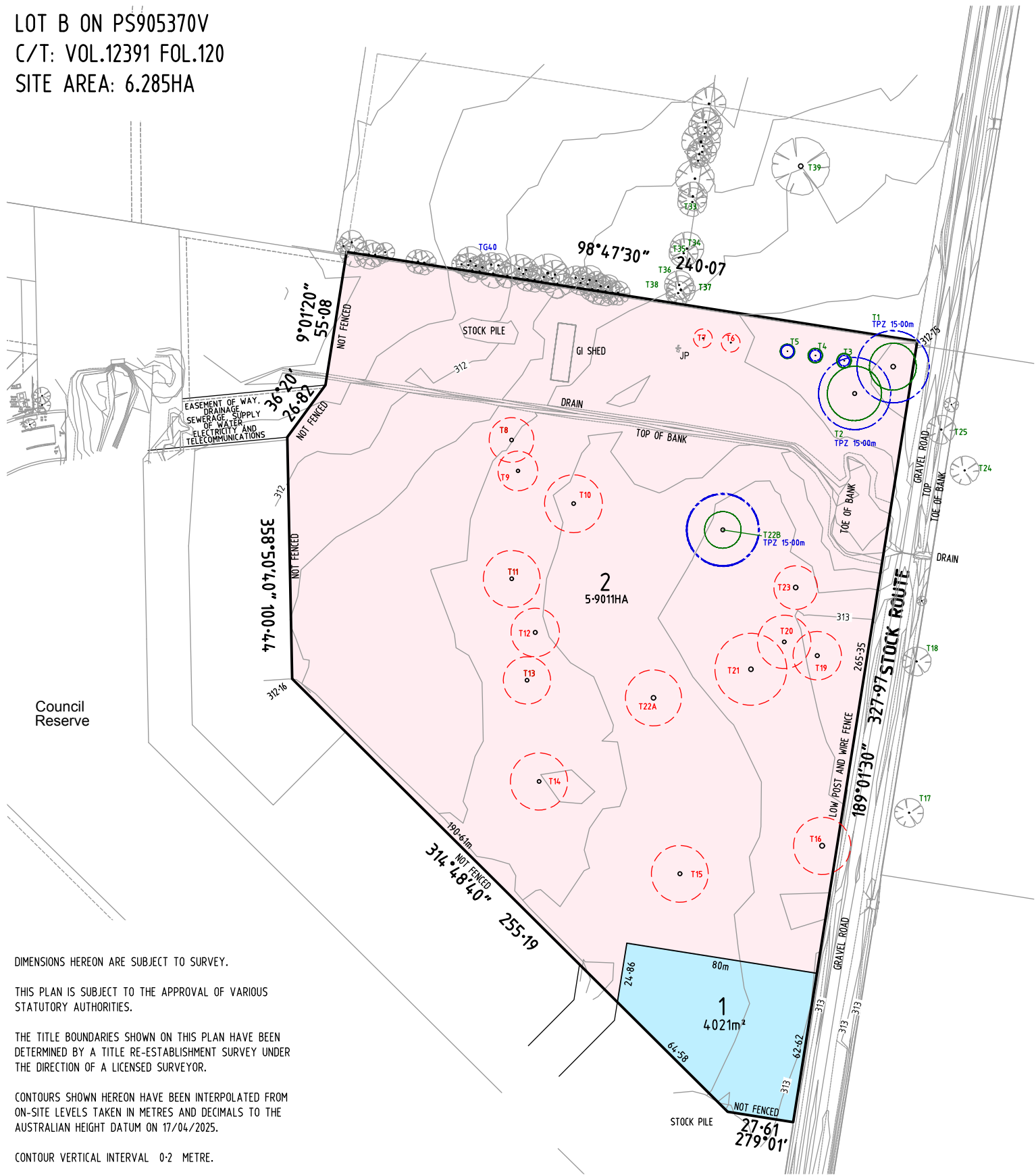

DIMENSIONS HEREON ARE SUBJECT TO SURVEY.



THIS PLAN IS SUBJECT TO THE APPROVAL OF VARIOUS STATUTORY AUTHORITIES.

THE TITLE BOUNDARIES SHOWN ON THIS PLAN HAVE BEEN DETERMINED BY A TITLE RE-ESTABLISHMENT SURVEY UNDER THE DIRECTION OF A LICENSED SURVEYOR.

CONTOURS SHOWN HEREON HAVE BEEN INTERPOLATED FROM ON-SITE LEVELS TAKEN IN METRES AND DECIMALS TO THE AUSTRALIAN HEIGHT DATUM ON 17/04/2025.

CONTOUR VERTICAL INTERVAL 0.2 METRE.

IMPLIED EASEMENTS UNDER SECTION 12 (2) OF THE SUBDIVISION ACT 1988 TO APPLY TO ALL OF THE LAND IN THE PLAN.

-  Tree to be retained with TPZ
-  Tree on neighbouring property
-  Tree to be removed

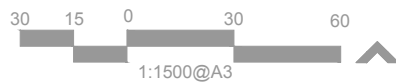

FOR APPROVAL

Millar & Merrigan authorise the use of this drawing only for the purpose described by the status stamp shown hereon. This drawing should be read in conjunction with all relevant contracts, specifications, reports and drawings. © Millar & Merrigan Pty. Ltd.

PROPOSED SUBDIVISION PLAN

57 Stock Route, Mansfield
 Mansfield Shire Council
 32495P2
 Version 1

Date: April 2025

Millar & Merrigan Pty Ltd | ACN 005 541 668
 Croydon 2/126 Merrindale Drive, Croydon VIC 3136
 Morwell 156 Commercial Road, Morwell VIC 3840
 Yarrowonga 91 Belmore Street, Yarrowonga VIC 3730
 mail@millarmerrigan.com.au | millarmerrigan.com.au
 (03) 8720 9500 | SAI GLOBAL Quality ISO 9001

Civil Engineering
 Land Surveying
 Asset Recording
 Landscape Architecture
 Project Management
 Town Planning
 Building Design
 Structural Engineering

No.	Revision Description	Drawn	App'd	Date
1	Prepared for town planning purposes	AHW	ME	28.04.2025

